2022 / 2023

Cover by Natalia Ordóñez

CALENDAR

COLEGIO COLOMBO BRITÁNICO

We Unite Peoples and Cultures Through Education

Corazón COLOMBO

we are one

MISSION

Prepare minds and hearts to face the challenges of the future.

VISION

Be a community whose members are acknowledged for transforming and making a positive impact on their surroundings.

CIS INTERNATIONALLY ACCREDITED SCHOOL

Imperatives

1. Strive for excellence, understood as helping each student to reach their potential from an integral perspective
2. Develop international mindedness
3. Promote social and environmental responsibility in the CCB community
4. Strengthen our sense of belonging as one community
5. Ensure that human talent/staff is motivated and competent
6. Ensure financial and administrative management sustainability
7. Ensure innovative physical and technological infrastructure

The CCB is authorized to offer three programmes of the

International Baccalaureate Organization

Primary Years Programme (PYP): (Nursery - 5th grade). The PYP prepares students to become active, caring, lifelong learners who demonstrate respect for themselves and others and have the capacity to participate in the world around them. It focuses on the development of the whole child as an inquirer, both within and beyond the classroom.

Middle Years Programme (MYP): (6th-10th grade). The MYP is a challenging framework that encourages students to make practical connections between their studies and the real world.

Diploma Programme (DP): (11th-12th grade). Research suggests that there are many benefits to choosing the DP. The programme aims to develop students who have excellent breadth and depth of knowledge – students who flourish physically, intellectually, emotionally and ethically.

By Antonia Llinás

AUGUST 2022

Early Childhood · Primary · Secondary · CCB · Holiday

	DATE		START	END	ACTIVITY	PLACE
	1	Mon	8:00 am	2:00 pm	Late School Registration - Matriculation	AEBL Auditorium
	1	**Mon**			**Induction for New Teachers**	**CCB**
	2	**Tue**			**First Day for SLT**	**CCB**
	5 - 10	Fri - Wed			Admission Exams	Secondary
	3	**Wed**			**First day for EC, Primary & Secondary Coordinators**	**CCB**
	4	**Thu**	**7:30 am**		**First day for EC, Primary, & Secondary Teachers**	**CCB**
	7	**Sun**	**COLOMBIAN HOLIDAY - "BATALLA DE BOYACÁ"**			
	8	Mon			Teacher Elections for Consejo Directivo	All Sections
	9	Tue			Recuperation & Admission Exams	Primary
	9 - 10	Tue - Wed	8:00 am		Recuperation & Admission Exams	Secondary
	15	**Mon**	**RELIGIOUS HOLIDAY - THE ASSUMPTION OF MARY**			
WEEK 1	**16**	**Tue**	**7:30 am**	**10:00 am**	**6th Grade Parent Orientation Meeting with 6th grade students**	**Secondary- AEBL Auditorium**
WEEK 1	**16**	**Tue**	**8:00 am**	**10:00 am**	**2nd Grade Parents Orientation Meeting**	**Primary**
WEEK 1	16	Tue	7:30 am	3:00 pm	Individual Family Interviews for 1st Grade Parents (first half)	Early Childhood
WEEK 1	17	Wed	7:30 am	3:00 pm	Individual Family Interviews for 1st Grade Parents (second half)	Early Childhood
WEEK 1	**17**	**Wed**	**7:30 am**		**First day for 3rd to 12th Grade Students**	**Primary & Secondary**
WEEK 1	17	Wed	7:30 am		Last first day 12th Graders	Secondary- AEBL Auditorium
WEEK 1	17	Wed	7:30 am	3:00 pm	Individual Family Interviews for Kinder Parents (first half)	Early Childhood
WEEK 1	18	Thu	7:30 am	3:00 pm	Individual Family Interviews for Kinder Parents (second half)	Early Childhood
WEEK 1	**18**	**Thu**	**7:30 am**		**First day for 2nd Grade Students**	**Primary**
WEEK 1	18	Thu	8:00 am	10:00 am	1st Grade Parent Orientation Meeting	Early Childhood
WEEK 1	18	Thu	7:30 am	3:00 pm	Individual Family Interviews for Prekinder Parents (first half)	Early Childhood
WEEK 1	19	Fri	7:30 am	3:00 pm	Individual Family Interviews for Prekinder Parents (second half)	Early Childhood
WEEK 1	**19**	**Fri**	**7:30 am**	**1:00 pm**	**First day for 1st Grade Students**	**Early Childhood**
WEEK 1	19	Fri	8:00 am	10:00 am	Kinder Parents Orientation Meeting	AEBL Auditorium
WEEK 1	19	Fri	7:30 am	3:00 pm	Individual Family Interviews for Nursery Parents (first half)	Early Childhood
WEEK 2	22	Mon	7:30 am	3:00 pm	Individual Family Interviews for Nursery Parents (second half)	Early Childhood
WEEK 2	**22**	**Mon**	**7:30 am**	**1:00 pm**	**First day for Kinder Students**	**Early Childhood**
WEEK 2	22	Mon	8:00 am	10:00 am	Prekinder Parent Orientation Meeting	AEBL Auditorium
WEEK 2	22	Mon	7:30 am	3:00 pm	Individual Family Interviews for Toddlers Parents (first half)	Early Childhood
WEEK 2	23	Tue	7:30 am	3:00 pm	Individual Family Interviews for Toddlers Parents (second half)	Early Childhood
WEEK 2	**23**	**Tue**	**7:30 am**	**1:00 pm**	**First day for Prekinder Students (first half)**	**Early Childhood**
WEEK 2	23	Tue	8:00 am	10:00 am	Nursery Parents Orientation Meeting	El Ágora - Early Childhood
WEEK 2	24	Wed	7:40 am		7th Grade Parents Orientation meeting	Secondary- AEBL Auditorium
WEEK 2	24	Wed	8:00 am	10:00 am	Toddlers Parents Orientation Meeting	El Ágora - Early Childhood
WEEK 2	**24**	**Wed**	**7:30 am**		**First day for Prekinder Students (second half)**	**Early Childhood**
WEEK 2	**24**	**Wed**	**9:00-11:00 am**	**11:00-1:00 pm**	**First day for Nursery Children (half groups)**	**Early Childhood**
WEEK 2	**25**	**Thu**	**9:00-11:00 am**	**11:00-1:00 pm**	**First day for Toddlers (half groups)**	**Early Childhood**
WEEK 2	**25**	**Thu**	**9:00 am**	**1:00 pm**	**First day for Nursery Children (all)**	**Early Childhood**
WEEK 2	25	Thu	7:45 am	10:00 am	8th Grade Parents Orientation meeting	Secondary- AEBL Auditorium
WEEK 2	**25**	**Thu**	**7:30 am**	**1:00 pm**	**First day for all Prekinder**	**Early Childhood**
WEEK 2	26	Fri	7:40 am	9:30 am	3rd Grade Parents Orientation Meeting	Primary
WEEK 2	**26**	**Fri**	**9:00 am**	**1:00 pm**	**First day for Toddlers (all)**	**Early Childhood**
WEEK 2	26	Fri	7:45 am	10:00 am	9th Grade Parents Orientation meeting	Secondary- AEBL Auditorium
WEEK 2	29	Mon	10:30 am	11:00 am	Welcome Assembly - Early Childhood	Plazoleta de la Ceiba
WEEK 2	29	Mon	7:40 am	10:00 am	11th Grade Parents Orientation Meeting	Secondary- AEBL Auditorium
WEEK 2	30	Tue	7:40 am	9:30 am	4th Grade Parents Orientation Meeting	Primary
WEEK 2	30	Tue	7:40 am	10:00 am	10 th Grade Parents Orientation	Secondary- AEBL Auditorium
WEEK 2	31	Wed	7:40 am	9:30 am	5th Grade Parents Orientation Meeting	Primary

AUGUST

SUN	MON	TUE	WED	THU	FRI	SAT	
1	1	2	3	4	5	6	
7	8	9	10	11	12	13	
14	15	16	17	18	19	20	1
21	22	23	24	25	26	27	2
28	29	30	31	1	2	3	3

COLEGIO COLOMBO BRITÁNICO
We Unite Peoples and Cultures Through Education

CIS INTERNATIONALLY ACCREDITED SCHOOL

Corazón COLOMBO
we are one

AUGUST

By Juan Sebastián Cifuentes

SEPTEMBER 2022

Early Childhood *Primary* *Secondary* *CCB* *Holiday*

	DATE		START	END	ACTIVITY	PLACE
	1	**Thu**	**7:40 am**	10:00 am	**12th Grade Parents Orientation meeting**	AEBL Auditorium - Secondary
W3	**2**	**Fri**	**7:30 am**	**1:00 pm**	**Houses Opening Day**	**Whole School**
	3	**Sat**	**8:00 am**	**1:00 pm**	**Extracurricular Saturday Sports Begins For All Sections**	**CCB**
WEEK 4	**5**	**Mon**	**1:30 pm**	**5:00 pm**	**Extracurricular Activities Begin for All Sections**	**CCB**
	5 - 8	**Mon-Fri**			**Student Council Elections**	**Primary & Secondary**
	9	**Fri**	**7:30 am**	**4:00 pm**	**Inset Day**	**All Sections**
W5	**13 - 16**	**Tue-Fri**	**7:30 am**	**9:30 am**	**Academic Parent Meetings**	**Primary**
	13	Tue	**2:00 pm**	**3:00 pm**	**Extra Support Sessions begin**	**Early Childhood**
	20	Tue	7:40am	9:35 am	6th Grade Academic Meeting	Junior Library - Secondary
	20	Tue	8:30 am		International Day of Peace Assembly and Spirit Day	AEBL Auditorium - EC
WEEK 6	**21**	Wed	7:40am	10:00 am	Grade 10 - Personal Project & Confirmation Meeting	AEBL Auditorium - Secondary
	23	Fri			Reception Reports for Toddlers, Nursery, PK, K and 1st grade are published	Early Childhood
	23	Fri			First Progress Reports are Published	Secondary
	24	**Sat**			**Asobilca Inset**	**Colegio Bolivar**
	27	Tue	7:40 am	9:35 am	7th Grade Academic Meeting	Junior Library - Secondary
WEEK 7	29	Thu	7:30 am	9:30 am	2nd Grade Parents Psychology Workshop	Primary
	29	Thu	7:45 am	8:30 am	Holy Mass	Secondary Auditorium
	30	Fri			First Progress Reports are Published	Primary

SEPTEMBER

SUN	MON	TUE	WED	THU	FRI	SAT	
28	29	30	31	1	2	3	3
4	5	6	7	8	9	10	4
11	12	13	14	15	16	17	5
18	19	20	21	22	23	24	6
25	26	27	28	29	30	1	7

CANNING

FERGUSON

O'LEARY

ROOKE

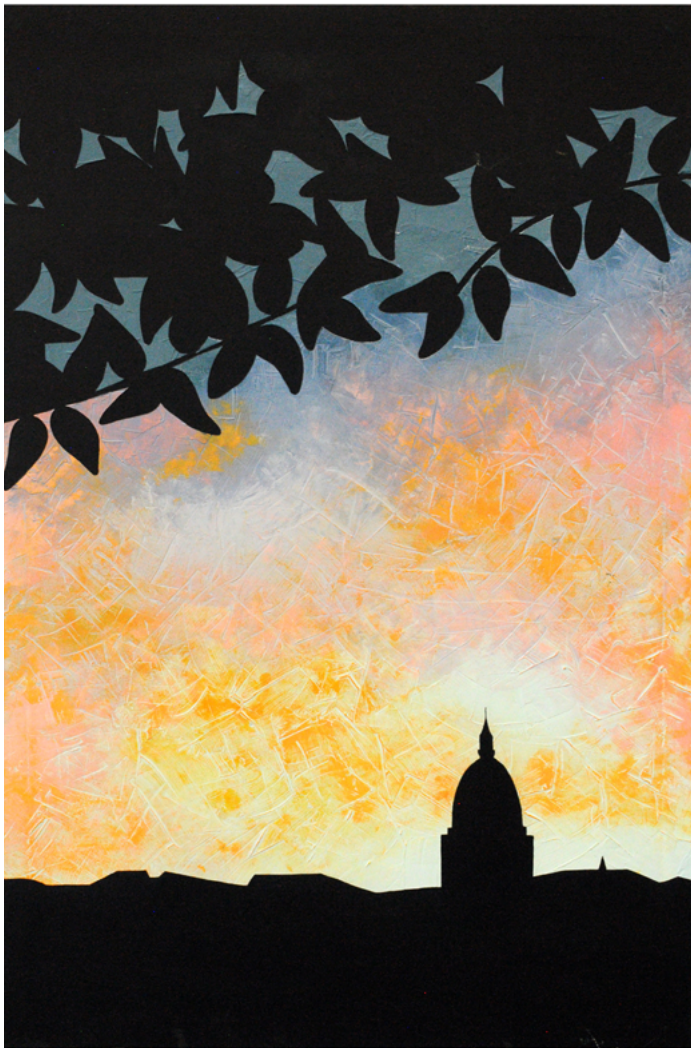

SEPTEMBER

By Laura Serrano

OCTOBER 2022

Early Childhood *Primary* *Secondary* *CCB* *Holiday*

	DATE		START	END	ACTIVITY	PLACE
7	**1**	**Sat**	**8:00 am**	**12:00 m**	**Parent Day**	**AEBL Auditorium -EC**
	4	**Tue**			**CCB Birthday & Saint Francis of Assisi Day**	**CCB**
WEEK 8	4	Tue	7:30 am	8:30 am	St Francis of Assisi Day Celebration- Holy Mass for 6th to 9th Grade	AEBL Auditorium - Secondary
	4	Tue	8:30 am	9:30 am	Saint Francis of Assisi Assembly	AEBL Auditorium - EC
	4	Tue	9:30 am	10:30 am	St Francis of Assisi Day Celebration- Holy Mass for 10th to 12th Grade	AEBL Auditorium - Secondary
	4	Tue	10:30 am	11:30 am	Saint Francis of Assisi Mass and Procession	Primary
	6	Thu	8:00 am	12:00 m	5th Grade Assembly	AEBL Auditorium - Primary
	10 - 14	**Mon - Fri**			**Recess Week**	**All Sections**
	17	**Mon**	**COLOMBIAN HOLIDAY OCTOBER 12TH - ETHNICITY DAY**			
	18	**Tue**			**Restart of Classes**	**All Sections**
WEEK 9	**21**	**Fri**	**7:30 am**	**8:30 am**	**Ethnicity Day Assembly and Spirit Day**	**AEBL Auditorium - Secondary**
	21	**Fri**	**8:30 am**	**9:30 am**	**Ethnicity Day Assembly and Spirit Day**	**AEBL Auditorium - EC**
	21	**Fri**	**1:00 pm**	**2:00 pm**	**Ethnicity Day Assembly and Spirit Day**	**AEBL Auditorium - Secondary**
	21	**Fri**	**10:30 am**	**11:30 am**	**Ethnicity Day Assembly and Spirit Day**	**AEBL Auditorium - Primary**
	25	Tue	8:30 am	9:30 am	Parent University - Nursery: The Role of Parents in the PYP	Planning Room - EC
	26	Wed	7:30 am	9:30 am	Parent University - Prekinder: The Role of Parents in the PYP	Planning Room - EC
WEEK 10	27	Thu	7:30 am	9:30 am	Parent University - Kinder: The Role of Parents in the PYP	Planning Room - EC
	28	Fri	7:30 am	9:30 am	Parent University - First Grade: The Role of Parents in the PYP	Planning Room - EC
	27	Thu	7:30 am	9:30 am	3rd Grade Parents Psychology Workshop	Primary
	27	Thu	7:45 am	8:30 am	Holy Mass	Secondary Auditorium
	28	**Fri**			**First Progress Reports are Published**	**Early Childhood**
	28	**Fri**	**1:00 pm dismissal**		**Halloween Celebration & Children´s Day (Official Date: Oct. 31st)**	**Whole School Celebration**

OCTOBER

SUN	MON	TUE	WED	THU	FRI	SAT	
25	26	27	28	29	30	1	7
2	3	4	5	6	7	8	8
9	10	11	12	13	14	15	
16	17	18	19	20	21	22	9
23	24	25	26	27	28	29	10
30	31	1	2	3	4	5	

IB CONTINUUM
CONTINUUM DE L'IB
CONTINUO DEL IB

AACBI
ASOCIACIÓN ANDINA DE COLEGIOS DE BACHILLERATO INTERNACIONAL

OCTOBER

By Aitana Suso

NOVEMBER 2022

Early Childhood *Primary* *Secondary* *CCB* *Holiday*

	DATE		START	END	ACTIVITY	PLACE
11	4	Fri	7:30 am	1:00 pm	Houses Fun Activities	Early Childhood
	4	**Fri**	**7:30 am**	**4:00 pm**	**CCB MUN Simulation Day - Virtual school 6th to 10th Grade**	**Secondary Rooms**
WEEK 12	**7**	**Mon**	**RELIGIOUS HOLIDAY - NOV 1 ALL SAINTS DAY**			
	11	**Fri**			**First Academic Term ends**	**Primary & Secondary**
	11	Fri			Independence of Cartagena	Whole School Celebration
	11	Fri	8:30 am	9:30 am	Independence of Cartagena. Assembly	AEBL Auditorium - EC
	11	Fri	10:05 am	1:00 pm	Independence of Cartagena. Assembly	AEBL Auditorium - Secondary
	11	Fri	7:30 am	9:30 am	Parent University : Toddlers - Learning Support Workshop	Planning Room - EC
	11 - 18	**Fri - Fri**	**7:30 am**	**11:00 am**	**Interhouse Athletics and Swimming Competition**	**Secondary**
	14	**Mon**	**COLOMBIAN HOLIDAY - NOV 11 INDEPENDENCE OF CARTAGENA**			
WEEK 13	15	Tue	7:30 am	9:30 am	Parent University: Nursery and Toddlers - Learning Support Workshop	Planning Room - EC
	15	**Tue**			**Second Academic Term Begins**	**Primary & Secondary**
	16	Wed	7:30 am	9:30 am	Parent University: Prekinder - Learning Support Workshop	Planning Room - EC
	17	Thu	7:30 pm	9:30 am	Parent University: Kinder - Learning Support Workshop	Planning Room - EC
	17	Thu	7:30 am	9:30 am	4th Grade Parents Psychology Workshop	Primary
	18	Fri			Remembrance Day - Poppy Appeal	Whole School Celebration
	18	Fri	8:30 am	9:30 am	Remembrance Day - Poppy Appeal	AEBL Auditorium - EC
	18	Fri	7:30 am	9:30 am	Parent University: First Grade - Learning Support Workshop	Planning Room - EC
WEEK 14	22 - 24	Tue - Thu			Last Extra Support Sessions of the First Period	Early Childhood
	19- 25	**Sat - Fri**			**CIS & IB Evaluation Joint visit**	**Whole School Celebration**
	24	Thu	7:45 am	8:30 am	Holy Mass	Secondary Auditorium
	21 - 25	Mon - Fri	8:00 am	4:00 pm	AACBI Sports National Cup	Gym del Norte - Bogotá (10°-12°)
	25	Fri			Christmas comes to EC	Early Childhood
15	**30**	**Wed**			**Saint Andrew's Day and Scotland Spirit Day (Official Date: Nov. 30)**	**Whole School Celebration**
	30	Wed	8:30 am	9:30 am	Saint Andrew's Spirit Day and Scotland Assembly	AEBL Auditorium - EC

NOVEMBER

SUN	MON	TUE	WED	THU	FRI	SAT	
30	31	1	2	3	4	5	11
6	7	8	9	10	11	12	12
13	14	15	16	17	18	19	13
20	21	22	23	24	25	26	14
27	28	29	30	1	2	3	15

LAHC
Latin American Heads Conference

ROUND SQUARE

NATIONAL HONOR SOCIETY

NOVEMBER

By Antonia Ramírez

DECEMBER 2022

Early Childhood · Primary · Secondary · CCB · Holiday

	DATE		START	END	ACTIVITY	PLACE
W 15	1 - 12	Thu - Mon			Early Childhood Novenas	El Ágora - EC
	1 - 3	Thu - Sat			CCB MUN	ICESI University
	2	Fri	7:30 am	3:00 pm	First Academic Reports-Three-way Conferences	Primary & Secondary
WEEK 16	5 - 13	Mon - Tue			9th to 12th grade exams	Secondary
	7	Wed	10:00 am		Immaculate Conception Procession & Assembly	Early Childhood
	7	Wed	5:30 pm	9:00 pm	Christmas Candle Day (Día de las Velitas)	CCB
	8	Thu	RELIGIOUS HOLIDAY - IMMACULATE CONCEPTION			
	10	Sat	9:00 am	12:00 m	Extracurricular Saturday Sports Activities End, All Sections	CCB
	10	Sat	9:00 am	12:00 m	BIG DAY OUT	Primary
	12	Mon	1:30 pm	3:00 pm	Extracurricular Activities End	Early Childhood
	12	Mon	7:30 am	8:30 am	Secondary Novena	AEBL Auditorium - Secondary
WEEK 17	13	Tue	8:00 am	12:00 m	2nd Grade Assembly	AEBL Auditorium
	13	Tue	10:00 am	11:00 am	Secondary Novena	AEBL Auditorium - Secondary
	13	Tue	1:30 pm	5:00 pm	Extracurricular Activities End	Primary & Secondary
	14	Wed			First-Period Student-led Conferences	Early Childhood
	15	Thu	7:30 am	10:30 am	"Corazón Colombo - We are One" day - Whole School Houses Day - Last day of school	Whole School
	15	Thu			Christmas Lunch for All CCB Personnel & Last working day for Academic Staff	Whole School
	20	Tue			Last Working Day for Administrative Personnel	
	25	Sun	CHRISTMAS DAY			

DECEMBER

SUN	MON	TUE	WED	THU	FRI	SAT	
27	28	29	30	1	2	3	15
4	5	6	7	8	9	10	16
11	12	13	14	15	16	17	17
18	19	20	21	22	23	24	
25	26	27	28	29	30	31	

COLEGIO COLOMBO BRITÁNICO
We Unite Peoples and Cultures Through Education

Corazón COLOMBO
we are one

ASOBILCA
ASOCIACIÓN DE COLEGIOS BILINGÜES DE CALI

DECEMBER

By Catalina Bedoya

JANUARY 2023

Early Childhood · Primary · Secondary · CCB · Holiday

	DATE		START	END	ACTIVITY	PLACE
	1	**Sun**	**NEW YEAR´S DAY**			
	4	**Wed**			**Restart for Administrative Personnel**	**All Sections**
	9	**Mon**	**RELIGIOUS HOLIDAY - EPIPHANY (JAN 6TH)**			
WEEK 18	**10**	**Tue**	**7:30 am**	**4:00 pm**	**Inset Day**	**All Sections**
	11	**Wed**			**Restart of Classes**	**All Sections**
	11	Wed	8:30 am	9:30 am	Welcome Back Assembly	Plazoleta de la Ceiba - EC
	11	**Wed**	**1:30 pm**	**3:00 pm**	**Restart of Extracurricular Activities, All Sections**	**CCB**
	14	**Sat**	**9:00 am**	**12:00 m**	**Restart of Extracurricular Saturday Sports Activities, All Sections**	**CCB**
W 19	17 - 19	Tue - Thu			Restart of Extra Support Sessions	Early Childhood
	18	**Wed**	**All day**		**Houses Fun Activities**	**Early Childhood**
	23	Mon	7:30 am	9:30 am	10th Grade Parents & Students Orientation Meeting - Diploma	AEBL Auditorium - Secondary
WEEK 20	24	Tue	7:30 am	9:00 am	Parent University : Literacy First Grade Workshop	Planning Room - EC
	25	Wed	7:30 am	9:00 am	Parent University : Literacy Kinder Workshop	Planning Room - EC
	26	Thu	7:30 am	9:00 am	Parent University : Literacy Prekinder Workshop	Planning Room - EC
	26	**Thu**			**Second Progress Reports are Published**	**Secondary**
	26	Thu	7:45 am	8:30 am	Holy Mass	AEBL Auditorium - Secondary
	27	Fri	All day		Literacy Fest & Assembly (EC)	AEBL Auditorium - EC
	31 - 3	Tue - Fri			Student-led Conferences	Primary

JANUARY

SUN	MON	TUE	WED	THU	FRI	SAT	
1	2	3	4	5	6	7	
8	9	10	11	12	13	14	18
15	16	17	18	19	20	21	19
22	23	24	25	26	27	28	20
29	30	31	1	2	3	4	21

IB CONTINUUM
CONTINUUM DE L'IB
CONTINUO DEL IB

AACBI
ASOCIACIÓN ANDINA DE COLEGIOS DE BACHILLERATO INTERNACIONAL

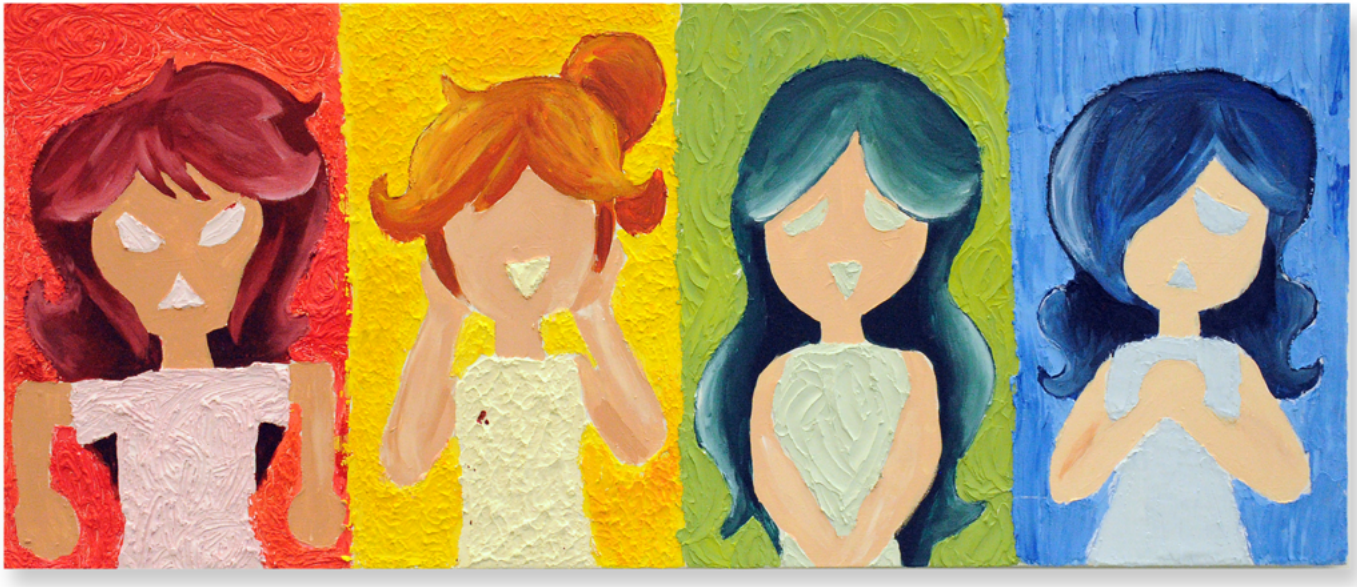

JANUARY

By Andrea Roque

FEBRUARY 2023

Early Childhood *Primary* *Secondary* *CCB* *Holiday*

	DATE		START	END	ACTIVITY	PLACE	
	4	**Sat**			**BIG DAY OUT**	**Early Childhood**	
22	6 - 10	Mon - Fri	9:30 am	12:30 m	First Grade Convivencia	Early Childhood	
	9 - 11	Thu - Sat	8:00 am	4:00 pm	AACBI National Sports Meeting	CCB Campus (8°-9°)	
	14	Tue			Valentine´s Spirit Day	Whole School Celebration	
	14	Tue	8:30 am	9:30 am	Valentine's Day Assembly	AEBL Auditorium - EC	
WEEK 23	**15**	**Wed**	**7:30 am**	**4:00 pm**	**Inset Day**	**All Sections**	
	16	Thu	8:30 am	9:30 am	100th School Day Celebration and Spirit Day	AEBL Auditorium - EC	
	17	**Fri**			**Second Progress Reports are Published**	**Early Childhood**	
	21	Tue	8:00 am	12:00 m	4th Grade Assembly	AEBL Auditorium	
	22	Wed	7:30 am	8:30 am	Ash Wednesday Celebration	Primary	
	22	Wed	8:30 am	9:00 am	Ash Wednesday Celebration	Plazoleta de la Ceiba -EC	
WEEK 24	22	Wed	10:00 am	11:00 am	Ash Wednesday Celebration - Grades 6 & 9	AEBL Auditorium - Secondary	
	22	Wed	11:30 am	1:00 pm	Ash Wednesday Celebration - Grades 10 & 12	AEBL Auditorium - Secondary	
	23	Thu	7:45 am	8:30 am	Holy Mass	Secondary Auditorium	
	23	Thu	7:30 am	9:30 am	5th Grade Parents Psychology Workshop	Primary	
	23	Thu	7:30 am	1:00 am	Houses Fun Activities	Early Childhood	
	27	Mon	7:30 am	9:30 am	Parent University: First Grade Learning Support Workshop	Planning Room - EC	
	28	Tue	7:30 am	9:30 am	Parent University: Kinder Learning Support Workshop	Planning Room - EC	

FEBRUARY

SUN	MON	TUE	WED	THU	FRI	SAT	
29	30	31	1	2	3	4	21
5	6	7	8	9	10	11	22
12	13	14	15	16	17	18	23
19	20	21	22	23	24	25	24
26	27	28	1	2	3	4	25

LAHC
Latin American Heads Conference

ROUND SQUARE

NATIONAL HONOR SOCIETY

FEBRUARY

By Daniel Pardo

MARCH 2023

Early Childhood · Primary · Secondary · CCB · Holiday

	DATE		START	END	ACTIVITY	PLACE
	1	**Wed**			**Saint David´s Spirit Day**	**Whole School Celebration**
W 25	1	Wed	8:30 am	9:30 am	Wales Assembly	AEBL Auditorium - EC
	1	Wed	7:30 am	9:30 am	Parent University: Prekinder Learning Support Workshop	Planning Room - EC
	2	Thu	7:30 am	9:30 am	Parent University: Nursery and Toddlers Learning Support Workshop	Planning Room - EC
W 26	**6 - 10**	**Mon - Fri**	**7:30 am**	**11:00 am**	**Interhouse Athletics and Fun Sports Competition**	**Secondary**
	10	**Fri**			**Second Academic Term Ends**	**Primary & Secondary**
	11	**Sat**	**10:00 am**	**6:00 pm**	**PTA FESTIVAL**	**CCB**
	13	**Mon**			**Third Academic Term Begins**	**Primary & Secondary**
WEEK 27	13 - 17	Mon - Fri	9:30 am	12:30 pm	Kinder Convivencia	Early Childhood
	16	**Thu**		**6:00 pm**	**General Assembly**	**CCB**
	17	**Fri**			**Saint Patrick´s Spirit Day**	**Whole School Celebration**
	17	Fri	8:30 am	9:30 am	Ireland Assembly	AEBL Auditorium - EC
	20	**Mon**	**RELIGIOUS HOLIDAY - MARCH 19 ST. JOSEPH´S DAY**			
	21	Tue	7:30 am	4:00 pm	Inset Day	
W 28	**22 - 25**	**Wed - Sat**	**8:00 pm**	**4:00 pm**	**BIG GAMES British International School Barranquilla**	**British International School B/quilla (Secondary)**
	22	Wed	8:30 am	9:30 am	Colombian Andean Region Assembly and Spirit Day	AEBL Auditorium - EC
WEEK 29	28	Tue	All day		House Fun Activities	Early Childhood
	28	Tue	7:30 am	9:30 am	Parent University : Prekinder Numeracy Workshop	Planning Room - EC
	29	Wed	8:30 am	9:30 am	World Water Day Assembly & Spirit Day	AEBL Auditorium - EC
	29	Wed	9:30 am	3:00 pm	Primary Play - General rehearsal	AEBL Auditorium - Primary
	29	Wed	7:30 am	9:30 am	Parent University : Kinder Numeracy Workshop	Planning Room - EC
	30	Thu	7:30 am	12:00 m	Primary Play	AEBL Auditorium - Primary
	30	Thu	7:30 am	9:30 am	Parent University : First Grade Numeracy Workshop	Planning Room - EC
	30	Thu	7:45 am	8:30 pm	Holy Mass	Secondary Auditorium
	30	Thu	5:00 pm	8:00 pm	DP Art Exhibition & Band Concert	Place to be confirmed
	31	Fri	All day		Second-period Student-led Conferences	Early Childhood
	31	**Fri**	**7:30 am**	**1:30 pm**	**Second Academic Reports-Three-way Conferences**	**Primary & Secondary**

MARCH

SUN	MON	TUE	WED	THU	FRI	SAT	
26	27	28	1	2	3	4	25
5	6	7	8	9	10	11	26
12	13	14	15	16	17	18	27
19	20	21	22	23	24	25	28
26	27	28	29	30	31	1	29

COLEGIO COLOMBO BRITÁNICO
We Unite Peoples and Cultures Through Education

CIS INTERNATIONALLY ACCREDITED SCHOOL

Corazón COLOMBO
we are one

MARCH

By Sara Navia

APRIL 2023

Early Childhood · Primary · Secondary · CCB · Holiday

	DATE		START	END	ACTIVITY	PLACE
	3-7	Mon - Fri	Holy Week (Semana Santa)			
WEEK 30	10	Mon	7:30 am	4:00 pm	Inset Day	All Sections
	11	Tue			Restart of Classes	All Sections
	11 - 14	Mon - Fri	9:30 am	12:00 m	Prekinder Convivencia	Early Childhood
	13	Thu	5:30 pm	8:30 pm	Personal Project Showcase	AEBL Auditorium Secondary
	13	Thu	8:30 am	9:30 am	Easter Spirit Day Assembly & Egg hunt	AEBL Auditorium - EC
WEEK 31	17	Mon	8:30 am	9:30 am	Earth Day Assembly & Spirit Day	AEBL Auditorium - EC
	18	Tue	7:30 am	9:00 am	Parent University : Toddlers, Nursery & Prekinder Technology Workshop	Planning Room - Early Childhood
	20	Thu	7:30 am	9:00 am	Parent University : Kinder & First Grade Technology Workshop	Planning Room - Early Childhood
	20	Thu	7:30 am	1:00 pm	Language Day	AEBL Auditorium
	20	Thu	5:30 pm	7:30 pm	Ceremonia de la Luz | 4th Grade	AEBL Auditorium
	21	Fri	8:30 am		Saint George's Day and England Spirit Day (Official Date: April 23rd)	Whole School Celebration
	22	Sat	9:00 pm	10:30 am	First Communion Ceremony	Iglesia La María
WEEK 32	24	Mon	8:30 am	9:30 am	Language Day Assembly	AEBL Auditorium - EC
	24	Mon	9:30 am	3:00 pm	Language Day	AEBL Auditorium Secondary
	24 - 28	Mon - Fri			EC Book Fair	Early Childhood
	26	Wed			Houses Fun Activities	Early Childhood
	26	Wed			Secretaries Day	CCB
	27	Thu	7:30 am	1:00 pm	Literary Picnic	Early Childhood
	27	Thu	7:45 am	8:30 am	Holy Mass	Secondary Auditorium
	27 - 29	Thu - Sat	8:00 am	4:00 pm	AACBI National Sports Meeting	The English School- Bogotá (6°-7°)
	27 Apr - 31 May	Sat - Tue			IB Diploma and Final Exams (Grade 12)	Senior Library
	28	Fri	12:00 m	1:00 pm	Colombian Children's Day - Teachers' Talent Show	AEBL Auditorium - EC

APRIL

SUN	MON	TUE	WED	THU	FRI	SAT	
26	27	28	29	30	31	1	
2	3	4	5	6	7	8	
9	10	11	12	13	14	15	30
16	17	18	19	20	21	22	31
23	24	25	26	27	28	29	32
30	1	2	3	4	5	6	

IB CONTINUUM
CONTINUUM DE L'IB
CONTINUO DEL IB

AACBI
ASOCIACIÓN ANDINA DE COLEGIOS DE BACHILLERATO INTERNACIONAL

APRIL

By Mariana Zapata

MAY 2023

Early Childhood · Primary · Secondary · CCB · Holiday

	DATE		START	END	ACTIVITY	PLACE
	1	**Mon**	**HOLIDAY - LABOUR DAY**			
33	**27 Apr - 31 May**	**Sat - Tue**			**IB Diploma and Final Exams (Grade 12)**	**Senior Library**
	2 - 5	Tue - Fri	7:40 am	9:00 am	Student-led Conferences	Primary
	8 - 12	**Mon - Fri**	**7:30 am**	**11:00 am**	**Interhouse Sports Competition**	**Secondary**
WEEK 34	**10**	**Wed**			**Third Progress Reports are Published**	**Secondary**
	10	Wed	8:30 am	9:30 am	Colombian Pacific Coast Assembly and Spirit Day	AEBL Auditorium - EC
	12	Fri	8:30 am		Our Lady of Fatima Assembly & Procession	Early Childhood
	12	**Fri**			**Third Progress Reports are Published**	**Early Childhood**
	15	Mon	7:30 am	8:30 am	Teacher's Day Assembly	AEBL Auditorium - EC
	16	Tue	7:30 am	9:30 am	Parent University: Toddlers and Nursery Learning Support Workshop	Planning Room - EC
WEEK 35	17	Wed	7:30 am	9:30 am	Parent University: Prekinder Learning Support Workshop	Planning Room - EC
	18	Thu	8:00 am	12:00 m	3rd Grade Assembly	AEBL Auditorium - Primary
	18 - 25	Thu - Thu			12th Grade Final Recuperations- adjusted to IB exam dates	Secondary
	19	**Fri**	**CCB TEACHERS & WORKERS DAY**			
	22	**Mon**	**HOLIDAY- ASCENSION DAY**			
	23	Tue	7:30 am	9:30 am	Parent University: Kinder Learning Support Workshop	Planning Room - EC
	24	Wed	7:30 am	9:30 am	Parent University: First Grade Learning Support Workshop	Planning Room - EC
36	25	Thu	7:45 am	8:30 am	Holy Mass	Secondary Auditorium
	23 - 1				Secondary Classes & mock exams 11th Grade	Secondary
37	30 - 1 Jun	Tue - Thu			Extra Support Sessions end	Early Childhood
	31	Wed	10:00 am	All day	Paz y Salvo Grade 12 Students	Secondary

MAY

SUN	MON	TUE	WED	THU	FRI	SAT	
30	1	2	3	4	5	6	33
7	8	9	10	11	12	13	34
14	15	16	17	18	19	20	35
21	22	23	24	25	26	27	36
28	29	30	31	1	2	3	37

LAHC
Latin American Heads Conference

ROUND SQUARE

NATIONAL HONOR SOCIETY

MAY

By Juan Felipe Prieto

JUNE 2023

Early Childhood · Primary · Secondary · CCB · Holiday

	DATE		START	END	ACTIVITY	PLACE
WEEK 37	30 - 7 June	Tue - Wed			Secondary Classes & Semester Exams 9th & 10th grade	Secondary
	1	**Thu**	**5:00 pm**	**7:00 pm**	**The Exhibition**	**Primary**
	2	**Fri**	**7:30 am**	**9:30 am**	**Houses Closing ceremony and awards**	**All Sections**
	3	Sat	8:00 am	12:00 m	Roller Skating Super League, 4th Stage, Early Chilhood & Primary	Cali
WEEK 38	**6 - 9**	**Tue - Fri**	**10:00 am**	**12:00 m**	**Early Childhood Summer Show**	**AEBL Auditorium**
	8	Thu	7:45 am	8:30 am	Holy Mass	Secondary Auditorium
	8	Thu			No school for Secondary Students	Secondary
	9	Fri	5:00 pm	7:00 pm	12th Grade Graduation Ceremony	CCB
	12	**Mon**	**HOLIDAY CORPUS CHRISTI**			
WEEK 39	13	Tue	7:30 am	1:00 pm	Grade-to-grade handover activities	Early Childhood
	13	**Tue**	**3:00 pm**	**5:00 pm**	**Last Day of Extracurricular Activities for Secondary**	**CCB**
	14	**Wed**	**1:30 pm**	**3:00 pm**	**Last Day of Extracurricular Activities for Early Childhood**	**CCB**
	14	**Wed**			No school for 8th and 9th Grade Students	Secondary
	14	Wed	10:00 am	11:00 am	Early Childhood Farewell Assembly	AEBL Auditorium - EC
	15	Thu			No school for 10th and 11th Grade Students	Secondary
	15	**Thu**	**9:45 am**	**11:00 am**	**First Grade Farewell Ceremony**	**AEBL Auditorium - EC**
	16	**Fri**			**Last Day of School for Toddlers, Nursery, Prekinder and Kinder**	**Early Childhood**
	16	Fri			No school for 6th and 7th Students	Secondary
	16	**Fri**	**1:30 pm**	**3:00 pm**	**Last Day of Extracurricular Activities for Primary**	**CCB**
	17	**Sat**	**9:00 am**	**12:00 m**	**Last Day of Extracurricular Saturday Sports - All Sections**	**CCB**
	19	**Mon**	**HOLIDAY - SACRED HEART**			
WEEK 40	**20 - 30**	**Tue - Fri**	**8:00 am**	**2:00 pm**	**Matriculation Days & School Book Sale**	**AEBL Auditorium**
	20 - 22	Tue - Thu			Recuperation and deepening activities & Paz y Salvo	Primary & Secondary
	21	Wed	8:00 am	9:30 am	5th Grade Closing Ceremony	AEBL Auditorium
	22	Thu			Third Academic Term Ends - Last Day of School	Primary & Secondary
	23	Fri			Final Academic Reports - Three-way Conferences	Early Childhood
	29	Thu			Final Academic Reports - Three-way Conferences	Primary & Secondary
	30	Fri			Paz y Salvo & Last Day of Work for Teachers	All Sections

JUNE

SUN	MON	TUE	WED	THU	FRI	SAT	
28	29	30	31	1	2	3	37
4	5	6	7	8	9	10	38
11	12	13	14	15	16	17	39
18	19	20	21	22	23	24	40
25	26	27	28	29	30	1	

COLEGIO COLOMBO BRITÁNICO
We Unite Peoples and Cultures Through Education

Corazón COLOMBO
we are one

ASOBILCA
ASOCIACIÓN DE COLEGIOS BILINGÜES DE CALI

JUNE

By Antonia Ramírez